

MADE IN ITALY  
Creating design.

INDUSTRY





# TITANIUM

FLOOR\_90X90 MATT

WALL\_BRICK WALL 30X60 MATT



# TITANIUM



A MARVELLOUS INTERPRETATION OF OXIDIZED CEMENT, WITH THE CHARACTER AND THE CHARM THAT DEFINE MAGICA'S STYLE. THREE COLORS PERFECT FOR ANY PLACE AND SPACE, FOR MINIMALIST AND NEUTRAL SPACES, WHERE THE DIFFERENCE IS MADE BY THE SPIRIT AND TASTE OF WHO FURNISHES. INDUSTRY: INNOVATIVE CEMENT.

UNA MERAVIGLIOSA INTERPRETAZIONE DEL CEMENTO OSSIDATO, CON IL CARATTERE E L'ELEGANZA CHE CONTRADDISTINGUONO LO STILE MAGICA. TRE COLORI PERFETTI PER OGNI LUOGO E SPAZIO, PER SPAZI MINIMALISTI E NEUTRI, DOVE LA DIFFERENZA È CREATA DALLO SPIRITO DECORATIVO DI CHI ARREDA. INDUSTRY: CEMENTO INNOVATIVO. | UNE INTERPRÉTATION MERVEILLEUSE DU CIMENT OXYDÉ, AVEC LE CARACTÈRE ET LE CHARME DU STYLE MAGICA. TROIS COULEURS PARFAITES POUR TOUS ESPACES, MINIMALISTES ET NEUTRES, OÙ LA DIFFERENCE EST FAITE PAR L'ESPRIT ET LE GOUT DE L'ARCHITECTE. INDUSTRY: CIMENT INNOVANT. | UNA MARAVILLOSA INTERPRETACIÓN DEL CEMENTO OXIDADO, CON EL CARÁCTER Y EL ENCANTO DEL ESTILO DE MAGICA. TRES COLORES PERFECTOS PARA CADA ENTORNO. PARA ESPACIOS MINIMALISTAS Y NEUTROS, DONDE LA DIFERENCIA ES CREADA POR EL ESTILO DECORATIVO DE QUIEN AMUEBLA. INDUSTRY: CEMENTO INNOVADOR. | EINE WUNDERBARE INTERPRETATION VON OXIDIERTEN ZEMENT, MIT DEM CHARAKTER UND DEM CHARME DES STILES VON MAGICA. DREI FARBEN SIND PERFEKT FÜR JEDEN ORT UND RAUM, FÜR MINIMALISTISCHE UND NEUTRALE RÄUME, WO DER UNTERSCHIED DURCH DEN GEIST UND GESCHMACK GEMACHT WERDEN. INDUSTRY: INNOVATIVER ZEMENT.













# AVAILABLE SIZES



148893 MATT RECTIFIED  
90x90 - 36"x36"

149042 SHINY RECTIFIED



149054 MATT RECTIFIED  
60x60 - 24"x24"

149057 SHINY RECTIFIED  
149060 STRUCTURED RECTIFIED

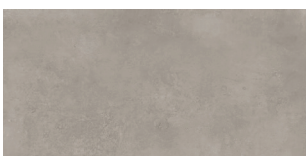

149045 MATT RECTIFIED  
30x60 - 12"x24"

149051 SHINY RECTIFIED  
149048 STRUCTURED RECTIFIED

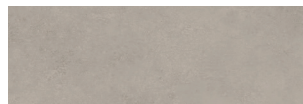

IDO1L2 MATT RECTIFIED  
20x60 - 8"x24"

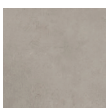

IDO120 MATT RECTIFIED  
20x20 - 8"x8"



**BLENDS 20x20 - 8"x8"**  
(SEE ON PAGE 20-21)



IDO110 MATT RECTIFIED  
10x10 - 4"x4"

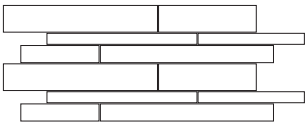

IDO1MA BRICK WALL  
30x60 - 12"x24" MATT

IDO1ML BRICK WALL SHINY

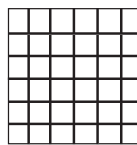

IDO13MA MOSAIC  
30x30 - 12"x12"  
(5X5 - 2"x2") MATT

IDO13ML MOSAIC SHINY  
IDO13MS MOSAIC STRUCTURED

## SPECIAL PIECES



IDO176 SKIRTING MATT RECTIFIED  
7X60 - 3"x24"



IDO1B7 SKIRTING MATT RECTIFIED  
7,5X90 - 3"x36"

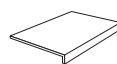

IDO1G2S GRADONE MATT RECTIFIED  
90X32,5X4 - 36"x13"x2"

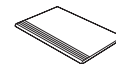

IDO1G63 STEP MATT RECTIFIED  
30X60 - 12"x24"



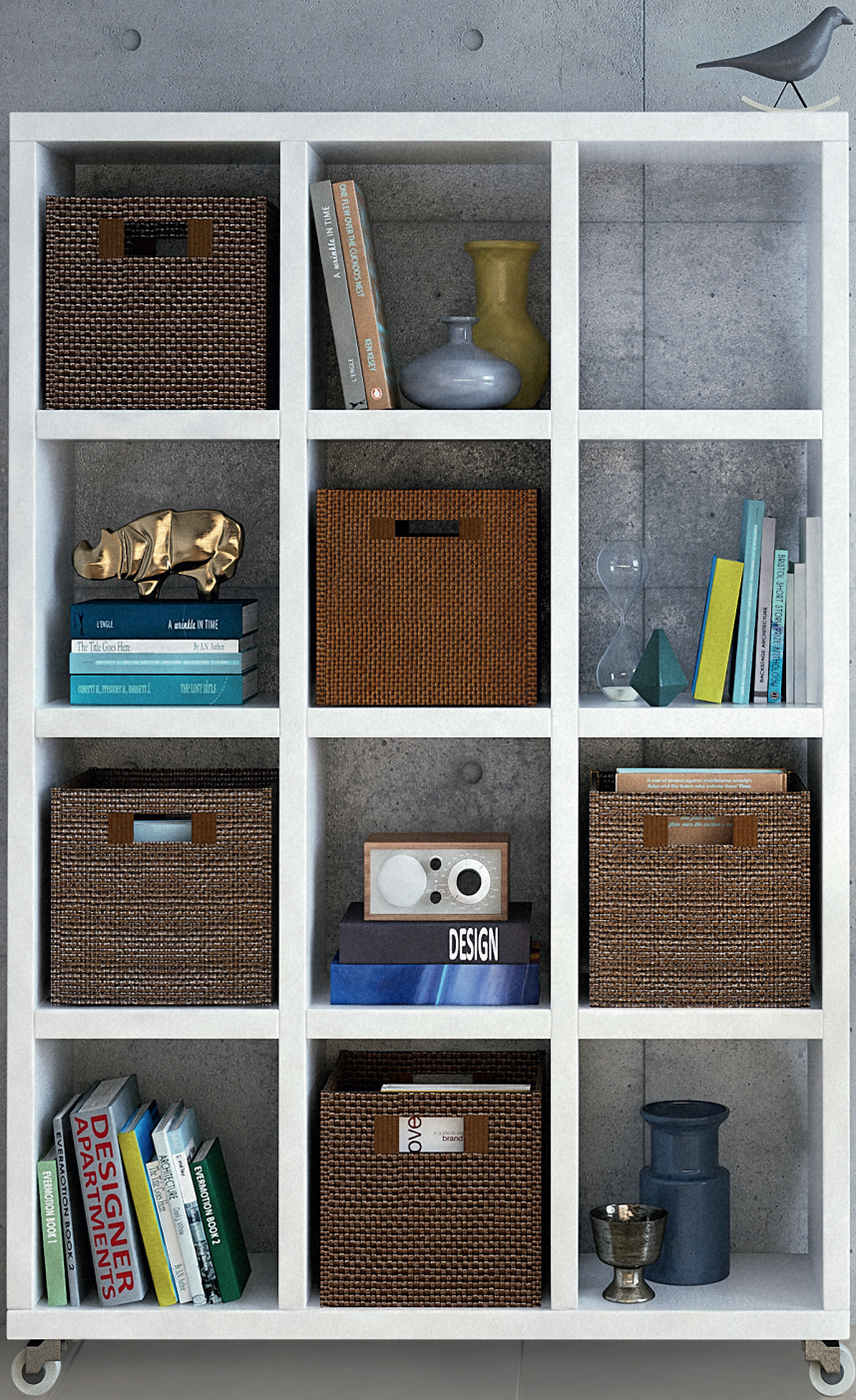

SILVER  
FLOOR\_60X60 SHINY



# SILVER



A COMPLETE COLLECTION, EXALTED BY A BIG NEWS: 90X90 SIZE.  
A STATELY SQUARE, WHICH ENHANCES THE GRAPHIC DEVELOPMENT OF CEMENT, AND ALLOWS TO CREATE LARGE AND SMALL AREAS WITHOUT INTERRUPTION. DIFFERENT SIZES, ALL IN A SINGLE CALIBER, GIVING FULL FREEDOM OF COMBINATIONS: FLOORS AND WALLS, INDOOR AND OUTDOOR, WITH A MINIMALIST THIN JOINT, PERFECT FOR THE DESIGNER.

UNA GAMMA COMPLETA DI FORMATI, ESALTATA DA UNA GRANDE NOVITÀ: IL 90X90. UN QUADRATO IMPONENTE, CHE VALORIZZA LO SVILUPPO GRAFICO DEL CEMENTO E PERMETTE DI CREARE GRANDI E PICCOLE SUPERFICI SENZA INTERRUZIONI. DIVERSI FORMATI IN UN UNICO CALIBRO, CHE DANNO PIENA LIBERTÀ DI COMBINAZIONI, PAVIMENTO E RIVESTIMENTO, INDOOR E OUTDOOR, IN UN'OTTICA MINIMALISTA DI FUGHE SOTTILI, PERFETTA PER IL PROGETTISTA. | UNE COLLECTION COMPLETE CARACTERISÉE PAR UNE GRANDE NOUVEAUTÉ: LE 90X90. UN CARRÉ IMPOSANT, QUI VALORIZE LE DÉVELOPPEMENT GRAPHIQUE DU CIMENT ET QUI PERMET DE CARRELER DES PETITES ET GRANDES SURFACES SANS INTERRUPTION. PLUSIEURS FORMATS, UN SEUL CALIBRE POUR DES COMBINAISONS INFINIES: REVETEMENT DE MUR ET DE SOL POUR L'INTÉRIEUR ET L'EXTÉRIEUR, À POSER AVEC DES JOINTS MINCES, PARFAITS POUR LE DESIGNER. | UNA GAMA COMPLETA DE MEDIDAS SUBLIMADA POR EL FORMADO 90X90 UN CUADRADO IMPONENTE QUE PERMITE CREAR GRANDES Y PEQUEÑAS ESPACIOS SIN INTERRUCCIÓN. TAMAÑOS DIFERENTES UN SOLO CALIBRE, QUE PERMITEN COLOCAR SUELO Y PARED, INTERIOR-EXTERIOR, CON UNA VISTA MINIMALISTA CON JUNTOS DELGADOS IDEALES PARA ARCHITECTOS. | EINE VOLLSTÄNDIGE KOLLEKTION, MIT EINER HERVORRAGENDEN NEUHEIT: DAS FORMAT 90X90, EIN STÄTTLICHER PLATZ (WAS DAMIT GEMEINT IST VERSTEHE ICH ABER AUCH NICHT) DER DIE GRAFISCHE ENTWICKLUNG DES ZEMENTS HERVORHEBT (VERSTEHE ICH AUCH NICHT) ERLAUBT ES GROSSE UND KLEINE RÄUME OHNE VIELE UNTERBRECHUNGEN ZU PLANEN. DURCH VIELE FORMATE IN EINEM KALIBER ERHÄLT MAN EINE GROSSE FREIHEIT IN DER PLANUNG. BODEN UND WAND, INNEN- UND AUSSENBEREICHE. MIT EINER FEINEN UND MINIMALISTEN FUGE, IDEAL FÜR ARCHITEKTEN.















# AVAILABLE SIZES

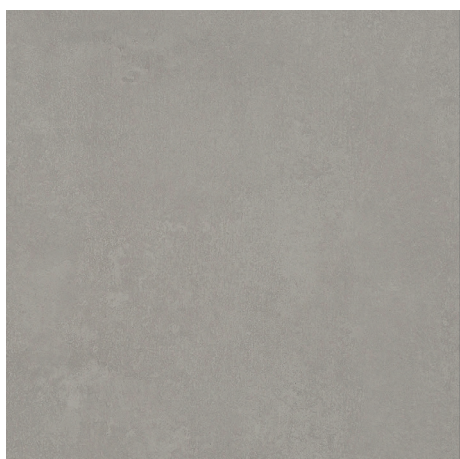

148894 MATT RECTIFIED  
90x90 - 36"x36"

149043 SHINY RECTIFIED



149055 MATT RECTIFIED  
60x60 - 24"x24"

149058 SHINY RECTIFIED  
149061 STRUCTURED RECTIFIED

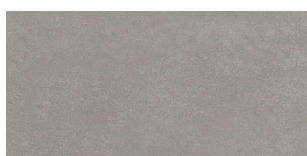

149046 MATT RECTIFIED  
30x60 - 12"x24"

149052 SHINY RECTIFIED  
149049 STRUCTURED RECTIFIED

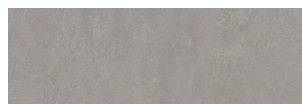

ID02L2 MATT RECTIFIED  
20x60 - 8"x24"



ID0220 MATT RECTIFIED  
20x20 - 8"x8"



**BLENDS 20x20 - 8"x8"**  
(SEE ON PAGE 20-21)



ID0210 MATT RECTIFIED  
10x10 - 4"x4"

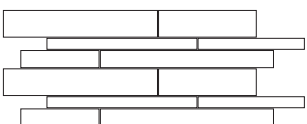

ID02MA BRICK WALL  
30x60 - 12"x24" MATT

ID02ML BRICK WALL SHINY

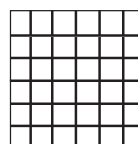

ID023MA MOSAIC  
30x30 - 12"x12"  
(5X5 - 2"x2") MATT

ID023ML MOSAIC SHINY  
ID023MS MOSAIC STRUCTURED

## SPECIAL PIECES



ID0276 SKIRTING MATT RECTIFIED  
7x60 - 3"x24"



ID02B7 SKIRTING MATT RECTIFIED  
7,5x90 - 3"x36"



ID02G2S GRADONE MATT RECTIFIED  
90x32,5x4 - 36"x13"x2"

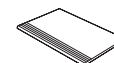

ID2G63 STEP MATT RECTIFIED  
30x60 - 12"x24"





**IRON**  
FLOOR\_60X60MATT



# IRON



THREE FINISHES, FOR A GREAT USE FLEXIBILITY. MATT: A SOFT R10, SUITABLE FOR RESIDENTIAL AND MEDIUM/LIGHT COMMERCIAL SURFACES, EASY TO CLEAN, WHICH CREATES AN EFFECT COMPARABLE TO THE REAL CEMENT, WITH ALL THE ADVANTAGES OF GRES PORCELAIN. SHINY: INNOVATIVE AND ORIGINAL, A HONED WET FINISH, WHICH GIVES LIGHT AND INTENSITY TO THE CEMENT. STRUCTURED: R11 FOR OUTDOOR LAYING AND BATHROOMS WHICH CREATES A MORE RUSTIC EFFECT, PRESERVING THE ELEGANCE OF CEMENT.

TRE FINITURE PER UNA FLESSIBILITÀ DI VARI UTILIZZI. MATT: UN R10 MORBIDO, ADATTO ALLE SUPERFICI RESIDENZIALI E COMMERCIALE MEDIO/LEGGERO, FACILE ALLA PULIZIA, CHE CREA UN EFFETTO SIMILE AL VERO CEMENTO CON IL VANTAGGIO DELLA MATERIA DEL GRES PORCELLANATO. SHINY: INNOVATIVA ED ORIGINALE, UNA FINITURA LAPPATA EFFETTO BAGNATO, CHE DÀ AL CEMENTO LUCE ED INTENSITÀ. STRUTTURATO: R11 PER USO ESTERNO E BAGNI, CHE CREA UN EFFETTO PIÙ RUSTICO MANTENENDO L'ELEGANZA DEL CEMENTO. | TROIS FINITIONS, BEAUCOUP D'UTILISATIONS: R10 DOUX, IDEAL POUR LES SURFACES RÉSIDENTIELLES ET COMMERCIALES EXPOSÉES À UN TRAFFIC MOYEN/LÉGER, FACILE À NETTOYER, UN EFFET CIMENT AVEC TOUS LES AVANTAGES DU GRÈS CERAME. SHINY: INNOVANT ET ORIGINAL, ADOUCI EFFET MOUILLÉ, UNE FINITION QUI DONNE AU CIMENT PLUS D'INTENSITÉ ET D'ÉCLAT. STRUCTURÉ: R11 POUR L'EXTÉRIEUR ET POUR LES SALLES DE BAIN, UNE FINITION QUI DONNE UN EFFET "RUSTIQUE" À L'ÉLÉGANCE DU CIMENT. | TRES SUPERFICIES, PARA UNA UTILIZACIÓN TOTAL. MATT: SUAVE R10 PARA ESPACIOS RESIDENCIALES Y COMERCIAL CON BAJO TRAFICO, FÁCIL DE LIMPIAR, UNA IMITACIÓN A CEMENTO CON EL BENEFICIO DEL GRES PORCELANICO. SHINY: INNOVADORA Y ORIGINAL, UNA SUPERFICIE SEMI-PULIDA EFECTO MOJADO QUE DONA LUZ Y INTENSIDAD AL CEMENTO. ESTRUCTURADO: R11 PARA EXTERIOR Y BAÑOS, EFECTO MAS RUSTICO CON LA ELEGANCIA DEL CEMENTO. | DREI AUSFÜHRUNGEN, FÜR EINEN GROSSEN EINSATZ AN FLEXIBILITÄT. MATT: EINE WEICHE OBERFLÄCHE MIT EINER HOHEN RUTSCHFESTIGKEIT (R10), EIGNET SICH FÜR GEWERBEBEREICHE, WIE HANDEL, RESTAURANTS, EINFACH ZU REINIGEN, MAN ERHÄLT EINE TYPISCHE ZEMENTOPTIK MIT DEM VORTEILEN DES KERAMISCHEN FEINSTEINZEUGS. SHINY: INNOVATIV UND ORIGINAL, EINE GESCHLIFFENE GLÄNZENDE OBERFLÄCHE, WELCHE DAS LICHT UND DIE INENSTITÄT DES ZEMENTS WIDERSPIEGELT. STRUKTUERITE: R11 OBERFLÄCHE FÜR AUSSENBEREICHE UND NASSBEREICHE, UM EINEN RUSTIKALEN EFFEKT ZU ERZIELEN, LÄSST DIE ELEGANZ DES ZEMENTS ENTSTEHEN.















# AVAILABLE SIZES



148895 MATT RECTIFIED  
90x90 - 36"x36"

149044 SHINY RECTIFIED



149056 MATT RECTIFIED  
60x60 - 24"x24"

149059 SHINY RECTIFIED  
149062 STRUCTURED RECTIFIED



149047 MATT RECTIFIED  
30x60 - 12"x24"

149053 SHINY RECTIFIED  
149050 STRUCTURED RECTIFIED

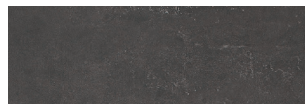

ID03L2 MATT RECTIFIED  
20x60 - 8"x24"



ID0320 MATT RECTIFIED  
20x20 - 8"x8"



**BLENDS 20x20 - 8"x8"**  
(SEE ON PAGE 20-21)



ID0310 MATT RECTIFIED  
10x10 - 4"x4"

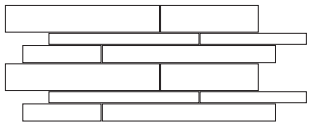

ID03MA BRICK WALL  
30x60 - 12"x24" MATT

ID03ML BRICK WALL SHINY

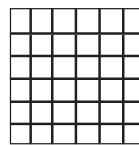

ID033MA MOSAIC  
30x30 - 12"x12"  
(5X5 - 2"x2") MATT

ID033ML MOSAIC SHINY  
ID033MS MOSAIC STRUCTURED

## SPECIAL PIECES



ID0376 SKIRTING MATT RECTIFIED  
7x60 - 3"x24"



ID03B7 SKIRTING MATT RECTIFIED  
7,5x90 - 3"x36"

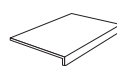

ID03G2S GRADONE MATT RECTIFIED  
90x32,5x4 - 36"x13"x2"

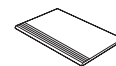

ID03G63 STEP MATT RECTIFIED  
30x60 - 12"x24"



# BLEND S

20X20 8"X8"

## HIPSTER

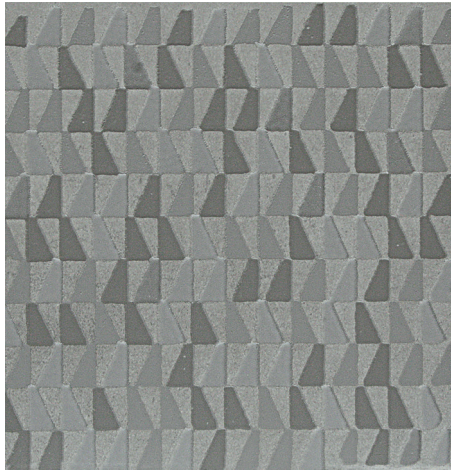

ID11DF CHESSBOARD



ID11DE CHEVRON

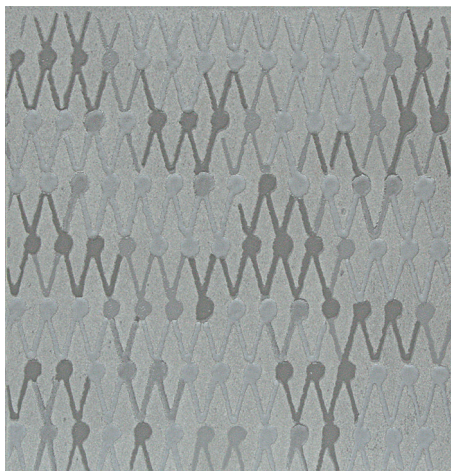

ID11DC FISHNET

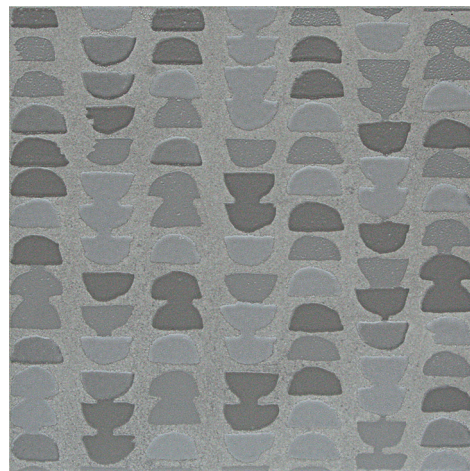

ID11DB HALFMOON

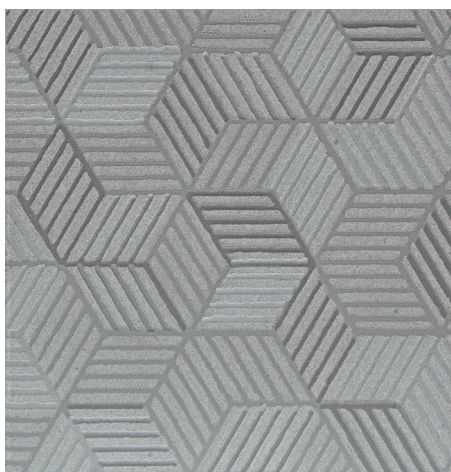

ID11DA HEXA

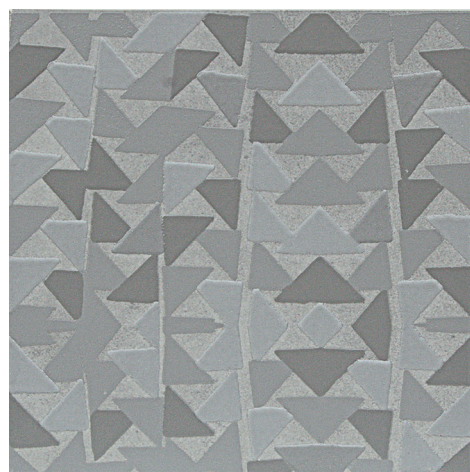

ID11DD PYRAMID

ID11DM BLEND S HIPSTER MIX



2 DECORS FAMILIES ("BLENDS", AUDREY AND HIPSTER): 6 PATTERNS, 12 DECORS, ALL IN 20X20 SIZE, RECTIFIED AND MONO CALIBER MATCHING THE PLAIN TILES. THIRD FIRING TECHNOLOGY, SUITABLE FOR WALL APPLICATION ONLY. A MAGNIFICENT STRUCTURE. FEELING IS BELIEVING.

## AUDREY



ID10DF CHESSBOARD



ID10DE CHEVRON

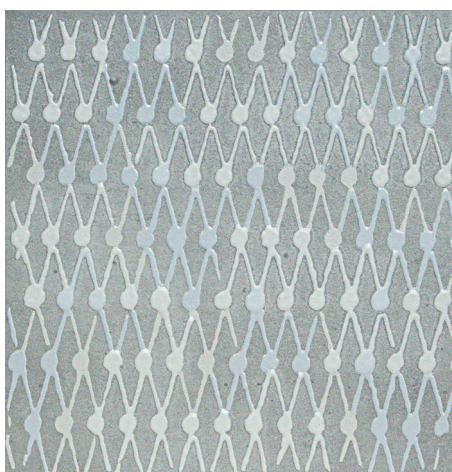

ID10DC FISHNET

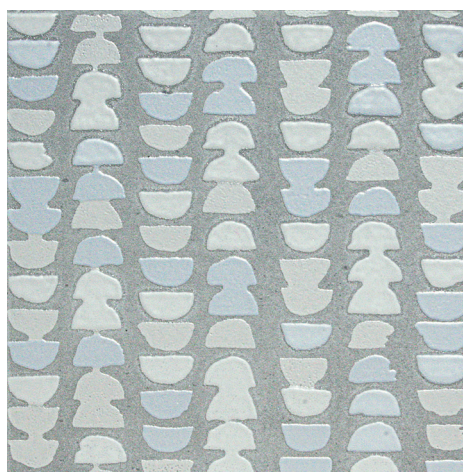

ID10DB HALFMOON



ID10DA HEXA



ID10DD PYRAMID

ID10DM BLENDS AUDREY MIX





FLOOR\_TITANIUM 90X90 MATT  
WALL\_BLENDS AUDREY MIX 20X20















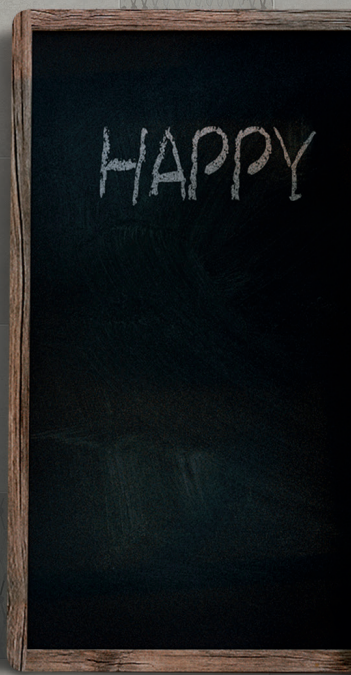

FLOOR\_SILVER 60X60 MATT  
WALL\_BLENDS HIPSTER HEXA-CHEVRON-FISHNET 20X20, SILVER 20X60 MATT







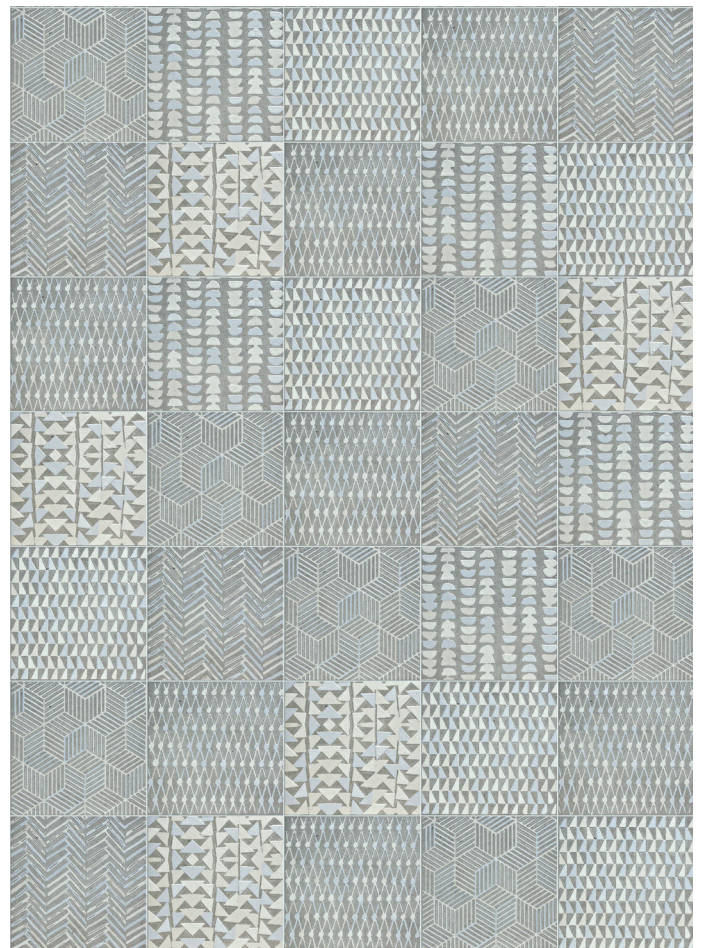
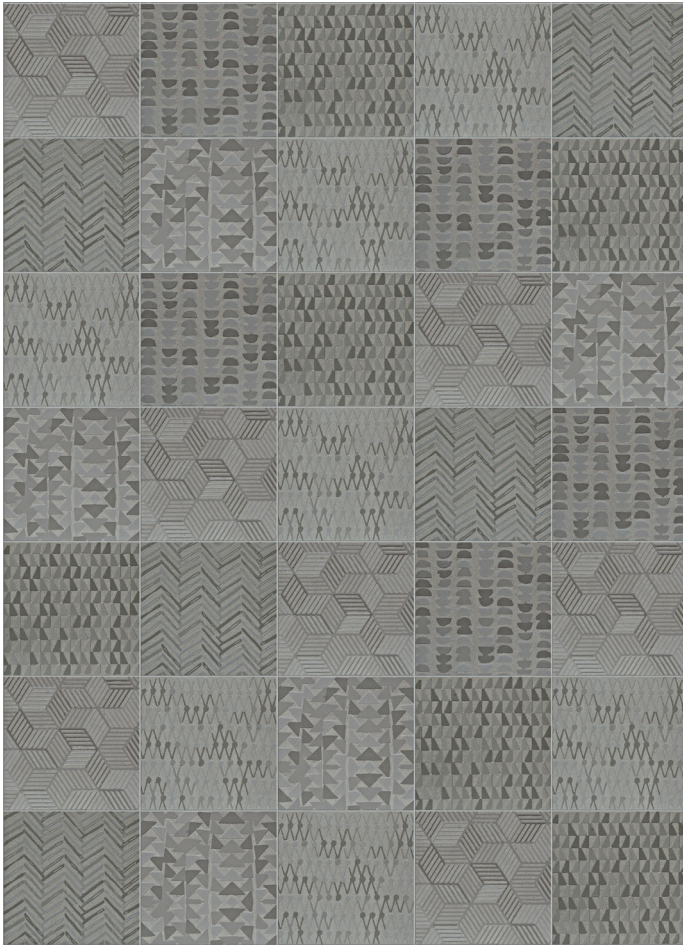

*IF YOU ARE INTERESTED IN "BLENDS", YOU CAN EITHER CHOOSE:*

**-A BOX WITH ONE OF THE SIX DIFFERENT AVAILABLE DECORS (TO BE CHOSEN BETWEEN BLENDS HIPSTER OR BLENDS AUDREY)**

**-A BOX WITH THE 6 DECORS BLENDS MIX (BLENDS HIPSTER MIX OR BLENDS AUDREY MIX)**

(NUMBER OF SQ.MT CONTAINED IN A BOX, FOR BOTH THE COMBINATION: 0,24 = 6 PIECES)



# INDUSTRY

*Available colors*

---

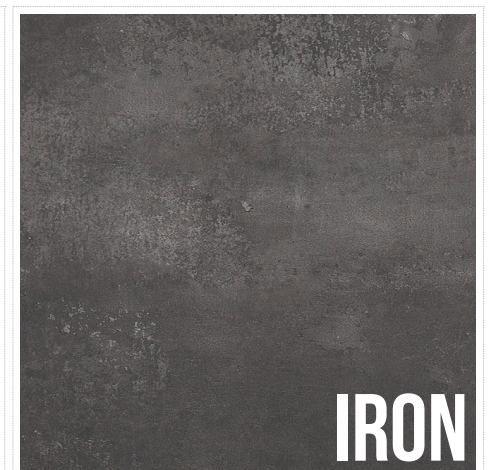
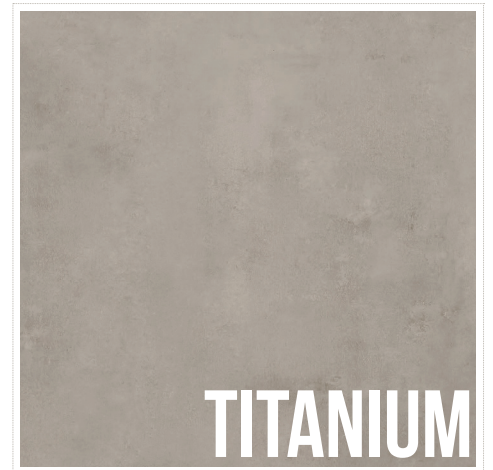

















# TECHNICAL FEATURES UNGLAZED PORCELAIN STONWARE

CONFORMING TO EUROPEAN STANDARDS EN 14411 ISO 13006 APP. G (GRUPPO BIA UGL CON  $E_B \leq 0,5\%$ )

CARATTERISTICHE TECNICHE GRÈS PORCELLANATO NON SMALTATO CONFORMI A NORME EUROPEE EN 14411 ISO 13006 APP. G (GRUPPO BIA UGL CON  $E_B \leq 0,5\%$ )

CARACTERISTIQUES TECHNIQUES GRÈS CÉRAME FINNONEMAILLÉ CONFORMES AUX NORMES EUROPÉENNES EN 14411 ISO 13006 APP. G (GRUPPO BIA UGL CON  $E_B \leq 0,5\%$ )

TECHNISCHE EIGENSCHAFTEN UNGLASIERTES FEINSTEINZEUG GEMÄSS DEN EUROPÄISCHEN NORMEN EN 14411 ISO 13006 APP. G (GRUPPO BIA UGL CON  $E_B \leq 0,5\%$ )

	TECHNICAL FEATURES CARATTERISTICHE TECNICHE TECHNISCHE DATEN CARACTERISTIQUE TECHNIQUE	TESTING METHOD METODICA DI PROVA PRÜFVERFAHREN NORME D'ESSAIS	REFERENCE STANDARD RIFERIMENTO NORMA STANDARDWERT RÉFÉRENCE NORME	TEST RESULTS VALORE PRODOTTO PRODUKT WERTE VALEUR PRODUIT
	Sizes Dimensioni Abmessungen Dimensions	EN ISO 10545-2	N <sub>z</sub> 15cm • Length and width - Lunghezza e larghezza - Länge und Breite - Longueur et largeur ±0,6% (mm) ±2,0mm • Thickness - Spessore - Stärke - Epaisseur ±5,0 ±0,5 • Linearity - Rettilineità spigoli - Kantengeradheit - Rectitude des arêtes ±0,5 ±1,5 • Wedging - Ortogonalità - Rechtwinkigkeit - Orthogonalité ±0,5 ±2,0 • Warpage - Planarità - Ebenföchigkeit - Planéité ±0,5 ±2,0 • Appearance: percentage of acceptable tiles, per lot Aspetto: percentuale di piastrelle accettabili nel lotto Oberflächenbeschaffenheit: Prozentsatz der Fliesen, die den geforderten Eigenschaften entsprechen Aspect: pourcentage de carreaux acceptables sur la fourniture totale 95% min. -	Compliant Conforme Erfüllt Conforme
	Water absorption Assorbimento d'acqua Wasseraufnahme Absorption d'eau	EN ISO 10545-3	$E_B \leq 0,5\%$	Compliant Conforme Erfüllt Conforme
	Modulus of rupture Resistenza alla flessione Biegezugfestigkeit Résistance à la flexion	EN ISO 10545-4	Medium value 35 N/mm <sup>2</sup> min.	Compliant Conforme Erfüllt Conforme
	Breaking strenght Carico di rottura Bruchlast Charge de rupture	EN ISO 10545-4	sp. > = 7,5 mm: min 1300 N	Compliant Conforme Erfüllt Conforme
	Abrasion resistance Resistenza all'abrasione Widerstand gegen Verschleiss Résistance à l'abrasion	EN ISO 10545-6	175 mm <sup>3</sup> max	Average Medio - Mittelwert - Moyenne < 150 mm <sup>3</sup>
	Thermal expansion coefficient Coefficiente di dilatazione termica lineare Wärmeausdehnung Coefficient de dilatation thermique linéaire	EN ISO 10545-8	*Declared value Valore dichiarato Angেgebenער Wert Valeur déclaré	≤9 MK-1
	Thermal shock resistance Resistenza agli sbalzi termici Temperaturwechselbeständigkeit Résistance aux écarts de température	EN ISO 10545-9	*Pass according to iso 10545-1 Test superato in accordo con iso 10545-1 Test ueberstanden nach ISO 10545-1 Pv en accord avec norme en 10545-1	Resistant Resistente Widerstandsfähig Résistant
	Frost resistance Resistenza al gelo Frostbeständigkeit Résistance au gel	EN ISO 10545-12	*Pass according to iso 10545-1 Test superato in accordo con iso 10545-1 Test ueberstanden nach ISO 10545-1 Pv en accord avec norme en 10545-1	Resistant Resistente Widerstandsfähig Résistant
	Resistance to low concentrations of acids and alkali Resistenza a basse concentrazioni di acidi e alcali Beständigkeit gegen schwach konzentrierte säuren und laugen Résistance à des basses concentrations d'acides et bases	EN ISO 10545-13	*Declared value Valore dichiarato Angেgebenער Wert Valeur déclaré	From ULA to ULB Da ULA a ULB Von ULA bis ULB De ULA jusqu'à ULB
	Resistance to high concentrations of acids and alkali Resistenza ad alte concentrazioni di acidi e alcali Beständigkeit gegen stark konzentrierte säuren und laugen Résistance à des hautes concentrations d'acides et bases	EN ISO 10545-13	*Declared value Valore dichiarato Angেgebenער Wert Valeur déclaré	From UHA to UHB Da UHA a UHB Von UHA bis UHB De UHA jusqu'à UHB
	Resistance to domestic chemicals and additives for swimming pools Resistenza ai prodotti chimici di uso domestico e agli additivi per piscina Beständigkeit gegen chemische haushaltsreiner und zusatzstoffe für schwimmbäder Résistance aux prod. chimiques d'usage domestique et additifs pour piscines	EN ISO 10545-13	UB min.	UA
	Stain resistance of unglazed porcelain Resistenza alle macchie di piastrelle non smaltate Fleckenbeständigkeit von unglasierten Fliesen Résistance aux tâches des carreaux non émaillés	EN ISO 10545-14	*Declared value Valore dichiarato Angেgebenער Wert Valeur déclaré	CLASSE 5
	Colors resistance to light Resistenza dei colori alla luce Lichtbeständigkeit Résistance des couleurs a la lumière	DIN 51094	No noticeable color change. Non devono presentare apprezzabili variazioni di colore. Die Muster dürfen keine sichtbaren Farbveränderungen aufweisen. Ne doivent pas présenter de variations importantes des couleurs.	No alteration after testing Materiale inalterato dopo il test Keine Veränderung nach dem Test Aucune altération relevée
	Friction coefficient (Slipperiness) Coefficiente di attrito (Scivolosità) Reibungskoeffizient (Schlupfrigkeit) Coefficient de friction (Glissement)	DIN 51130 ANSI A137.1 (DCOF)	*Declared value Valore dichiarato Angেgebenער Wert Valeur déclaré	R10* Matt R11* Structured  >0,42 Matt / Structured / Shiny

\* IT'S ADVISABLE TO REFER CONTRACT DIVISION FOR ALL NECESSARY GUIDELINES TO A CORRECT USE.  
SI RACCOMANDA DI CONSULTARE CONTRACT DIVISION PER LE INDICAZIONI NECESSARIE AL CORRETTO UTILIZZO.  
ZUR KORREKTEN ANWENDUNG WIRD EMPFOHLEN UNSERE CONTRACT DIVISION ZU KONTAKTIEREN.  
MERCİ DE CONSULTER NOTRE CONTRACT DIVISION POUR LES INDICATIONS A UN USAGE CORRECT.

\* THE FEATURE IS VALID FOR THE TILES AND NOT FOR THE DECORS  
LA CARATTERISTICA VALE PER I FONDI E NON PER I DECORI  
DAS MERKMAL IST NUR GÜLTIG FÜR DIE FLISEN UND NICHT FÜR DIE DEKORE  
LA CARACTERISTIQUE EST VALABLE SEULEMENT POUR LES UNIS ET PAS POUR LES DECORS























# PACKAGING

IMBALLI

TABLEAU DES EMBALLAGES

VERPACKUNGS TABELLE

		PCS / 	M <sup>2</sup> / 	KG / 	 / 	M <sup>2</sup> / 	KG / 
	<b>90X90 CM</b> 36"X36" MATT/SHINY RECTIFIED	<b>1</b>	<b>0,81</b>	<b>19,80</b>	<b>36</b>	<b>29,16</b>	<b>732,00</b>
	<b>60X60 CM</b> 24"X24" MATT/SHINY/STRUCTURED RECTIFIED	<b>3</b>	<b>1,08</b>	<b>26,20</b>	<b>40</b>	<b>43,20</b>	<b>1068</b>
	<b>30X60 CM</b> 12"X24" MATT/SHINY/STRUCTURED RECTIFIED	<b>5</b>	<b>0,90</b>	<b>21,90</b>	<b>48</b>	<b>43,20</b>	<b>1071</b>
	<b>20X60 CM</b> 8"X24" MATT RECTIFIED	<b>8</b>	<b>0,96</b>	<b>22</b>	<b>48</b>	<b>46,08</b>	<b>1.076,00</b>
	<b>20X20 CM</b> 8"X8" MATT RECTIFIED	<b>25</b>	<b>1</b>	<b>23</b>	<b>51</b>	<b>51</b>	<b>1.262,00</b>
	<b>20X20 CM</b> BLENDS (SINGLE DECOR) 8"X8" MATT RECTIFIED	<b>6</b>	<b>0,24</b>	<b>5,52</b>	<b>72</b>	<b>17,28</b>	<b>417,44</b>
	<b>20X20 CM</b> BLENDS MIX (HIPSTER OR AUDREY) 8"X8" MATT RECTIFIED	<b>6</b>	<b>0,24</b>	<b>5,52</b>	<b>72</b>	<b>17,28</b>	<b>417,44</b>
	<b>10X10 CM</b> 4"X4" MATT RECTIFIED	<b>50</b>	<b>0,50</b>	<b>11,50</b>	<b>56</b>	<b>28</b>	<b>664,00</b>
	<b>30X60 CM</b> BRICKWALL 12"X24" MATT/SHINY	<b>4</b>	<b>0,72</b>	<b>16,48</b>	<b>30</b>	<b>21,60</b>	<b>514,40</b>
	<b>MOSAIC 30X30</b> 12"X 12" (5X5 - 2"X2") MATT/ SHINY/STRUCTURED	<b>12</b>	<b>1,08</b>	<b>24,72</b>	<b>30</b>	<b>32,40</b>	<b>761,60</b>
	<b>SKIRTING 7X60 CM</b> 3"X24" MATT RECTIFIED	<b>14</b>	-	<b>14</b>	-	-	-
	<b>SKIRTING 7,5X90 CM</b> 3"X36" MATT RECTIFIED	<b>4</b>	-	<b>6,20</b>	-	-	-
	<b>GRADONE 90X32,5X4 CM</b> 36"X13"X2" MATT RECTIFIED	<b>2</b>	-	<b>18,60</b>	-	-	-
	<b>STEP 30X60 CM</b> 12"X24" MATT RECTIFIED	<b>8</b>	-	<b>32,96</b>	-	-	-



